

I hereby certify that these plans were prepared under my supervision and that they comply, to the best of my knowledge, with all the building codes and ordinances of the city of Chicago, Ill.

NO.	DATE	DESCRIPTION
1	10/06/17	BACKGROUND
2	01/31/18	CLIENT REVIEW
3	02/22/18	ISSUE FOR BID
3	03/30/18	ISSUE FOR PERMIT

A. WILLIAM SEEGBERS ARCHITECTS
 Chicago, Illinois 60661
 Phone 312-454-0999 E-mail AWS@seegers@gmail.com
 117 North Jefferson St., Suite LL3B
 Fax 1-312-454-1456

Drawing Title:
1st Floor Upgrade Repairs
 2101 S. Michigan Avenue
 Chicago, IL

DESCRIPTION:
ENTRY LOBBY ROOF PLAN

JOB NO. 1701
 DRAWN BY: AWS
 CHECKED BY: AWS
 DATE: 10-06-17
 SHEET NO.

A6.01

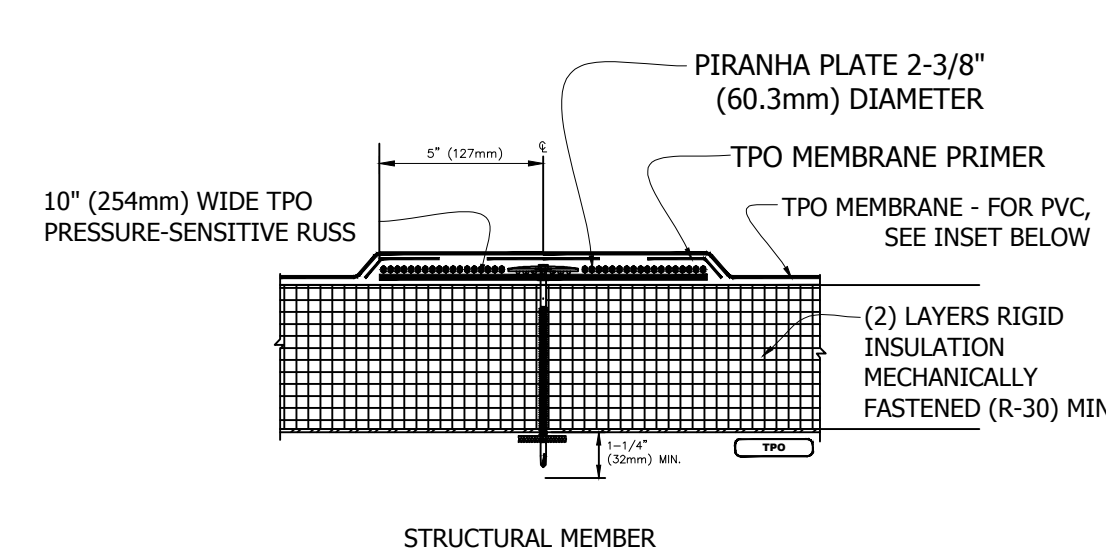

- NOTES:
1. TPO MEMBRANE PRIMER MUST BE APPLIED ON THE BACK SIDE OF TPO MEMBRANE, PRIOR TO ADHERING THE MEMBRANE TO PRESSURE-SENSITIVE RUSS.
 2. HP-PURLIN FASTENER MAX. 12\" (305mm) O.C.
 3. 1/2\" (13mm) MIN.

3 ROOF DETAIL - MEMBRANE ATTACHMENT
 A6.01 1 1/2\" = 1'-0\"

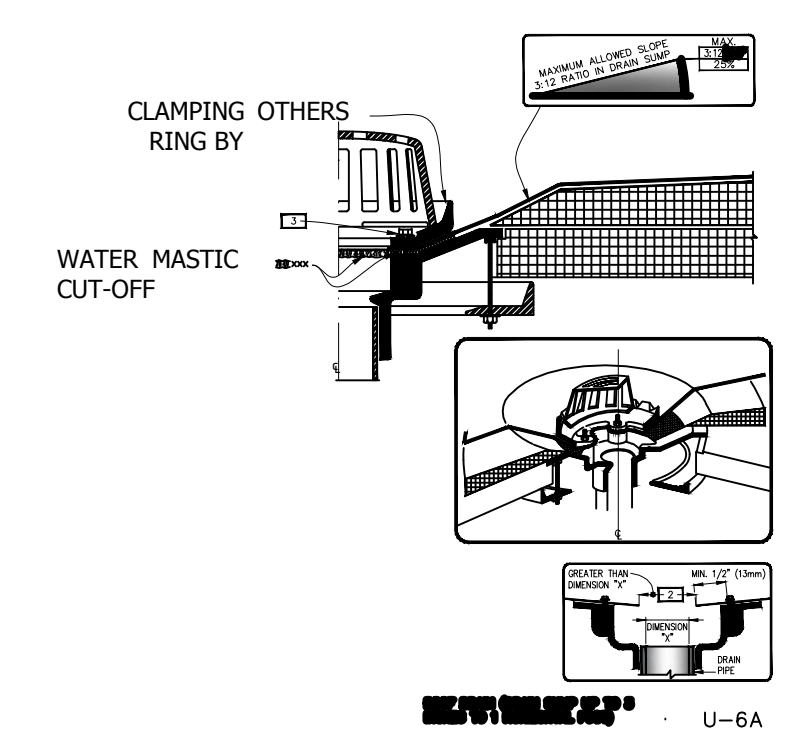

- NOTES:
1. ROOF DRAIN SIZE AND NUMBER OF DRAINS SHALL BE IN ACCORDANCE WITH THE LOCAL CODES.
 2. THE HOLE IN THE MEMBRANE SHALL EXCEED THE DIAMETER OF THE DRAIN PIPE, BUT SHALL BE NO LESS THAN 1/2\" (13mm) FROM THE ATTACHMENT POINTS OF THE DRAIN CLAMPING RING.
 3. ALL BOLTS OR CLAMPS MUST BE IN PLACE TO PROVIDE CONSTANT COMPRESSION ON WATER CUT-OFF MASTIC.
 4. REMOVE EXISTING LEAD, FLASHING MATERIAL & ENSURE THE DRAIN RING IS COMPLETELY CLEAN DOWN TO BARE METAL.

4 ROOF DETAIL - ROOF DRAIN
 A6.01 1 1/2\" = 1'-0\"

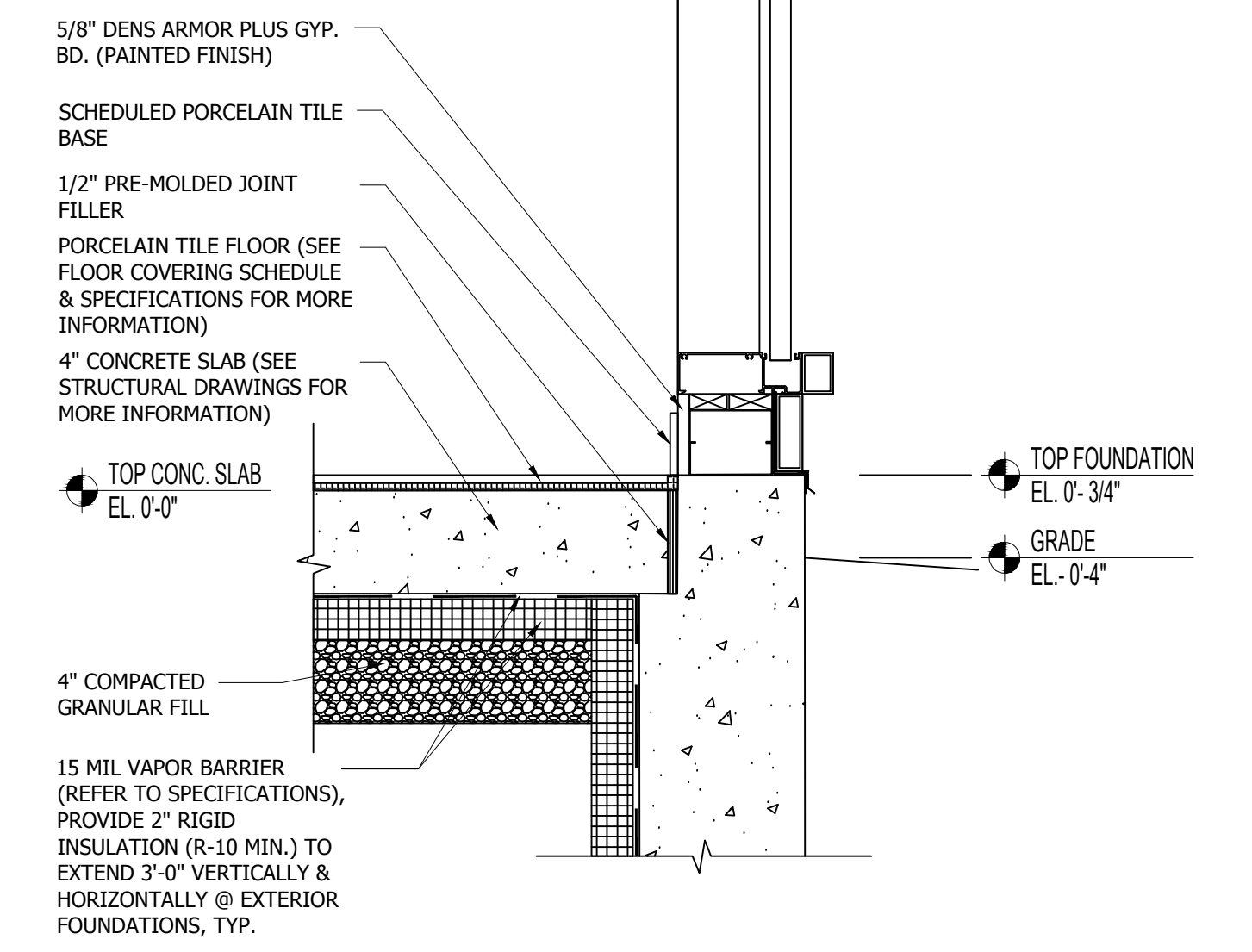
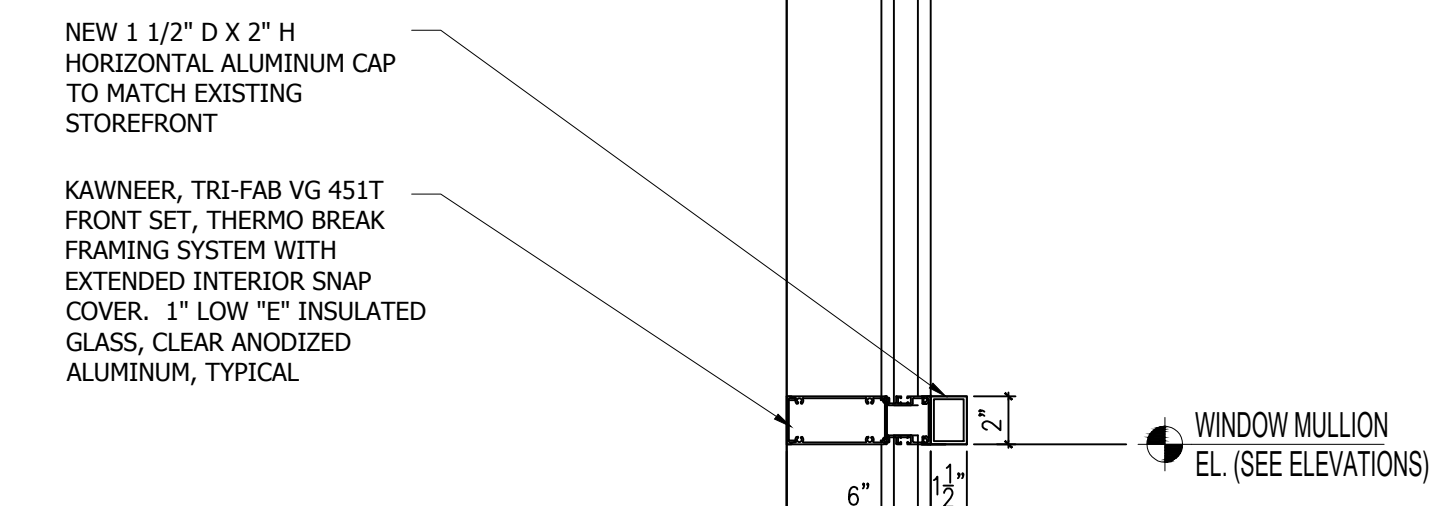
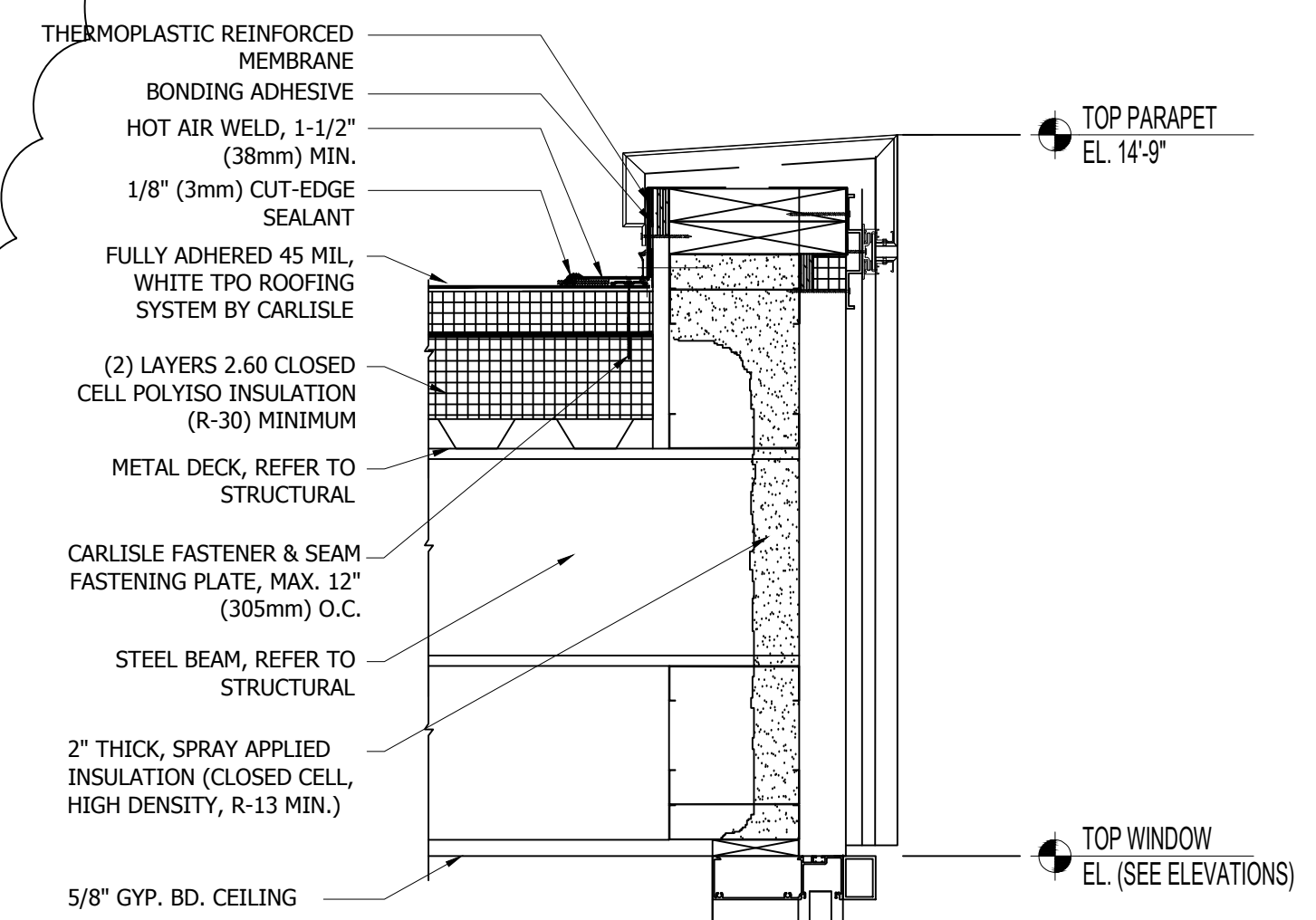

2 SILL DETAIL - VERT SECTION
 A6.01 1 1/2\" = 1'-0\"

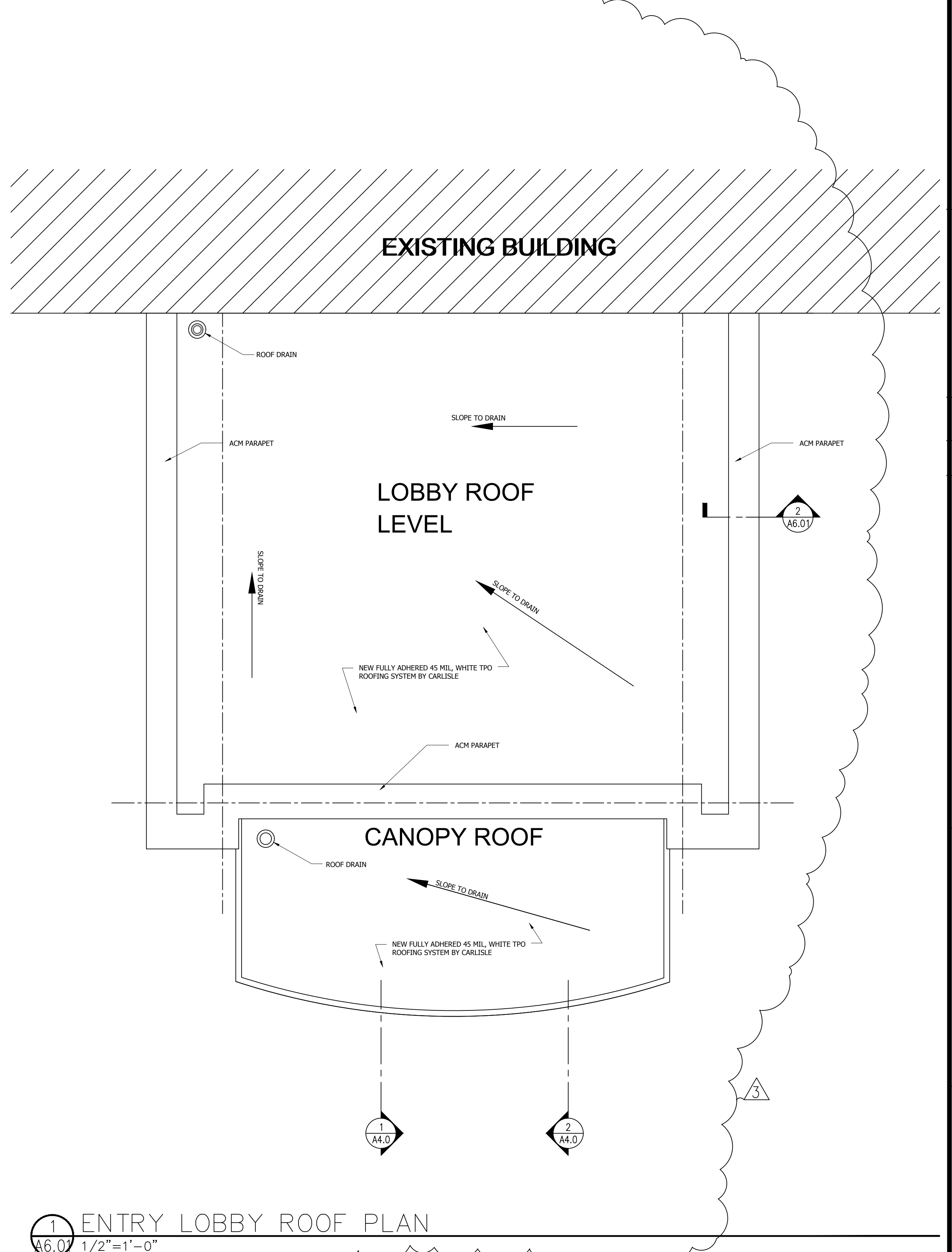

1 ENTRY LOBBY ROOF PLAN
 A6.01 1/2\" = 1'-0\"

